

Sea Link

Volume 6: Environmental Statement

Document: 6.4.4.3.A

Part 4 Marine

Chapter 3 Appendix 4.3.A

Herring and Sandeel Assessment - Figures Part 1 of 3

Planning Inspectorate Reference: EN020026

Version: A

March 2025

Infrastructure Planning (Applications: Prescribed Forms and Procedure)
Regulations 2009 Regulation 5(2)(a)

Contents

Application Document 6.4.4.3.A Herring and Sandeel Assessment - Figures Part 1 of 3

Application Document 6.4.4.3.A.1 Herring Larvae Spawning Grounds

Application Document 6.4.4.3.A.2 Seabed Habitats

Application Document 6.4.4.3.A.3 Potentially Suitable Herring Spawning Habitat Based on Broadscale BGS Survey Data Within the Study Area

Application Document 6.4.4.3.A.4 Herring Spawning Habitat and Designated Sites

Application Document 6.4.4.3.A.5 Potentially Suitable Herring Spawning Habitat Based on Benthic Survey Data Within the Study Area

Application Document 6.4.4.3.A.6 IHLS Survey Interpolated Contour Map (Marinespace Contours)

Application Document 6.4.4.3.A.7 IHLS Survey Interpolated Contour Map (Detailed Contouring)

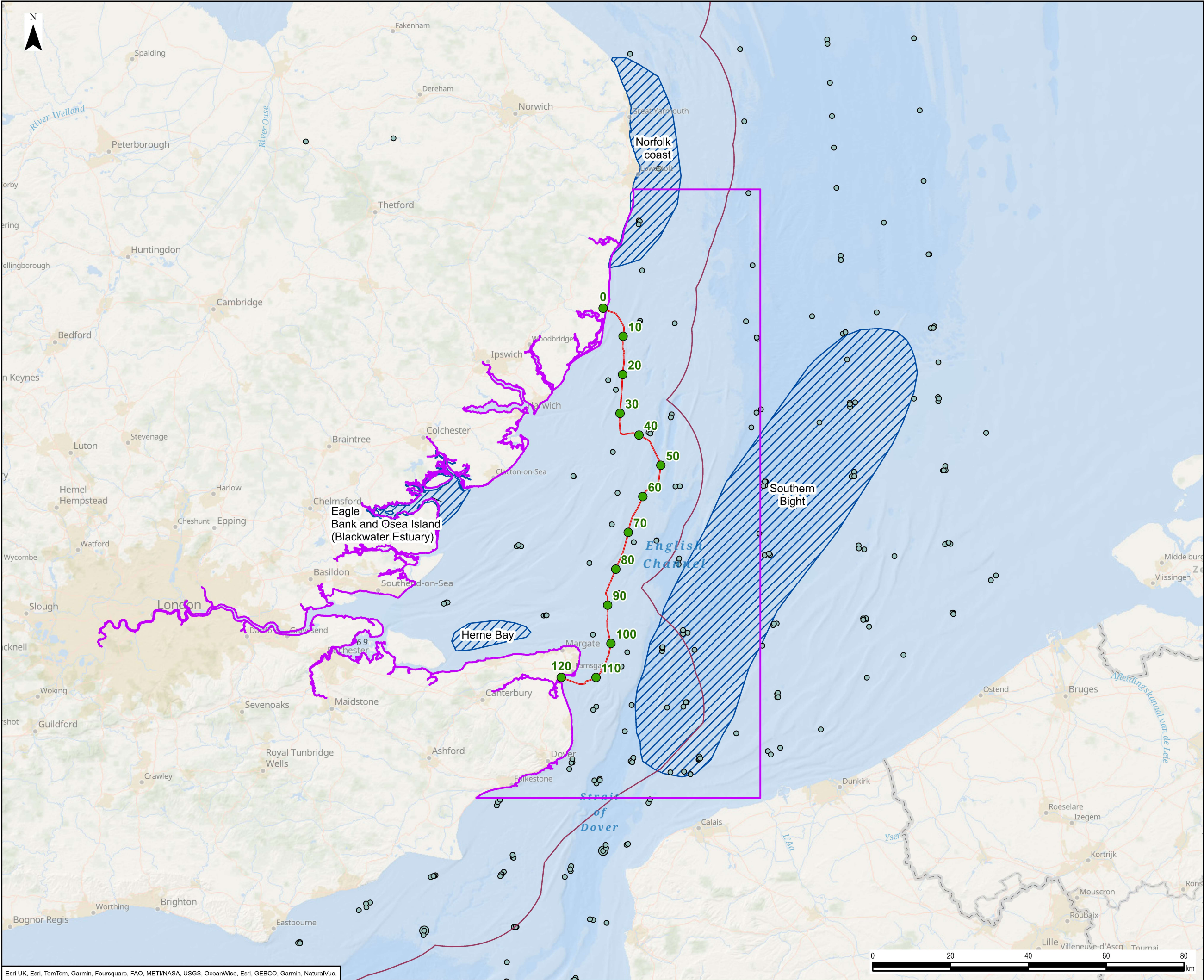

Legend

- PIZ and SIZ Assessment Area
- Study Area – Regional Approach
- Kilometre Point
- Territorial Sea Limit

Herring Larvae

- 0 - 424
- 425 - 848

Herring Spawning Grounds (Coull et al., 1998)

0	28/11/2024	HERRING AND SANDEEL SPAWNING APPENDIX			EB	DF	RG
Rev	Date	Description			GIS	Chk	App
nationalgrid							
Scheme:		SEA LINK					
Document Title:							
HERRING LARVAE SPAWNING GROUNDS							
Creator: EB	Date: 28/11/2024	Checker: DF	Date: 28/11/2024	Approver: RG	Date: 28/11/2024		
Document Ref: FIGURE 6.4.4.3.A.1	Scale: 1:900,000	Format: A3	Sheets: 1	Rev: 0			

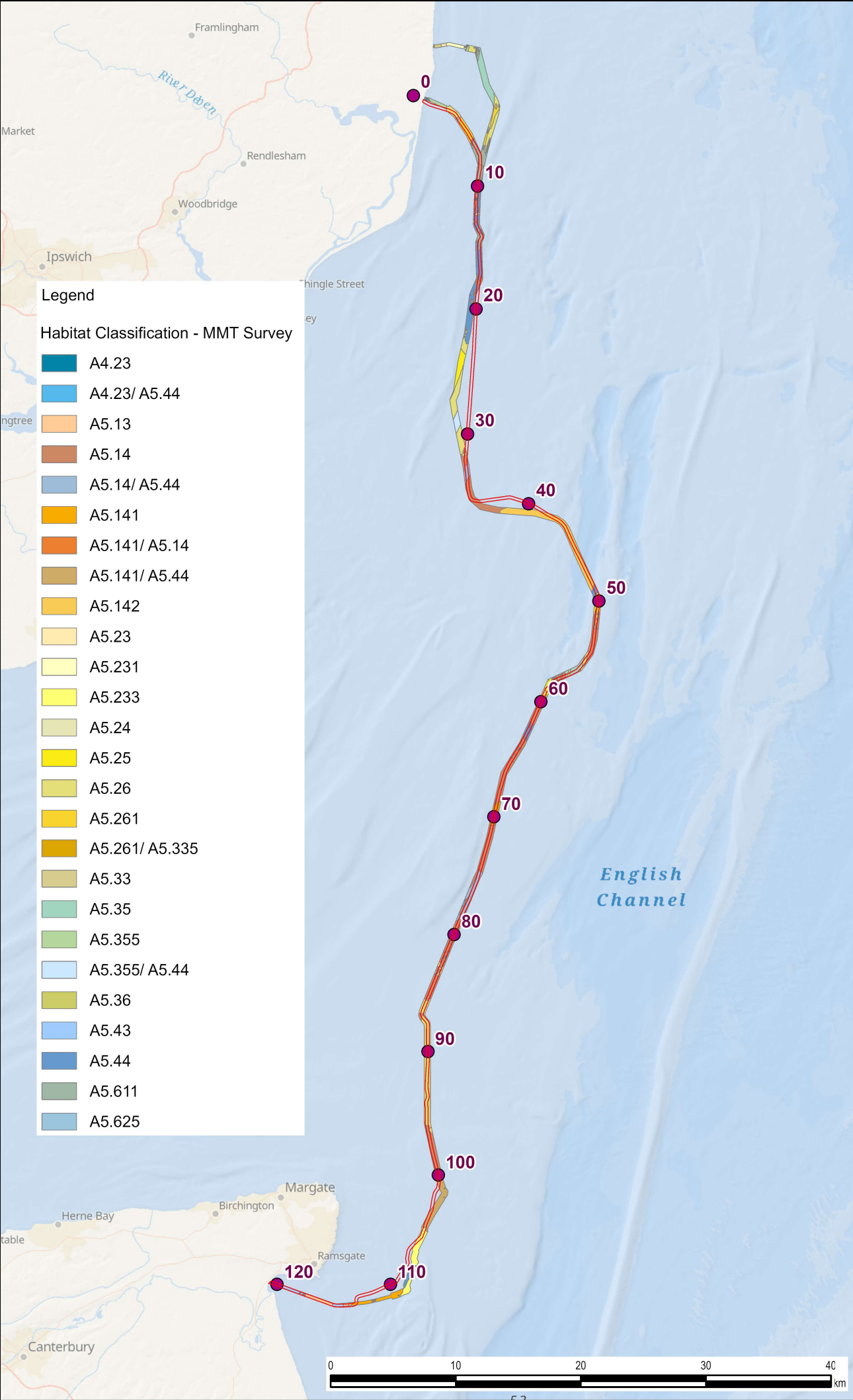
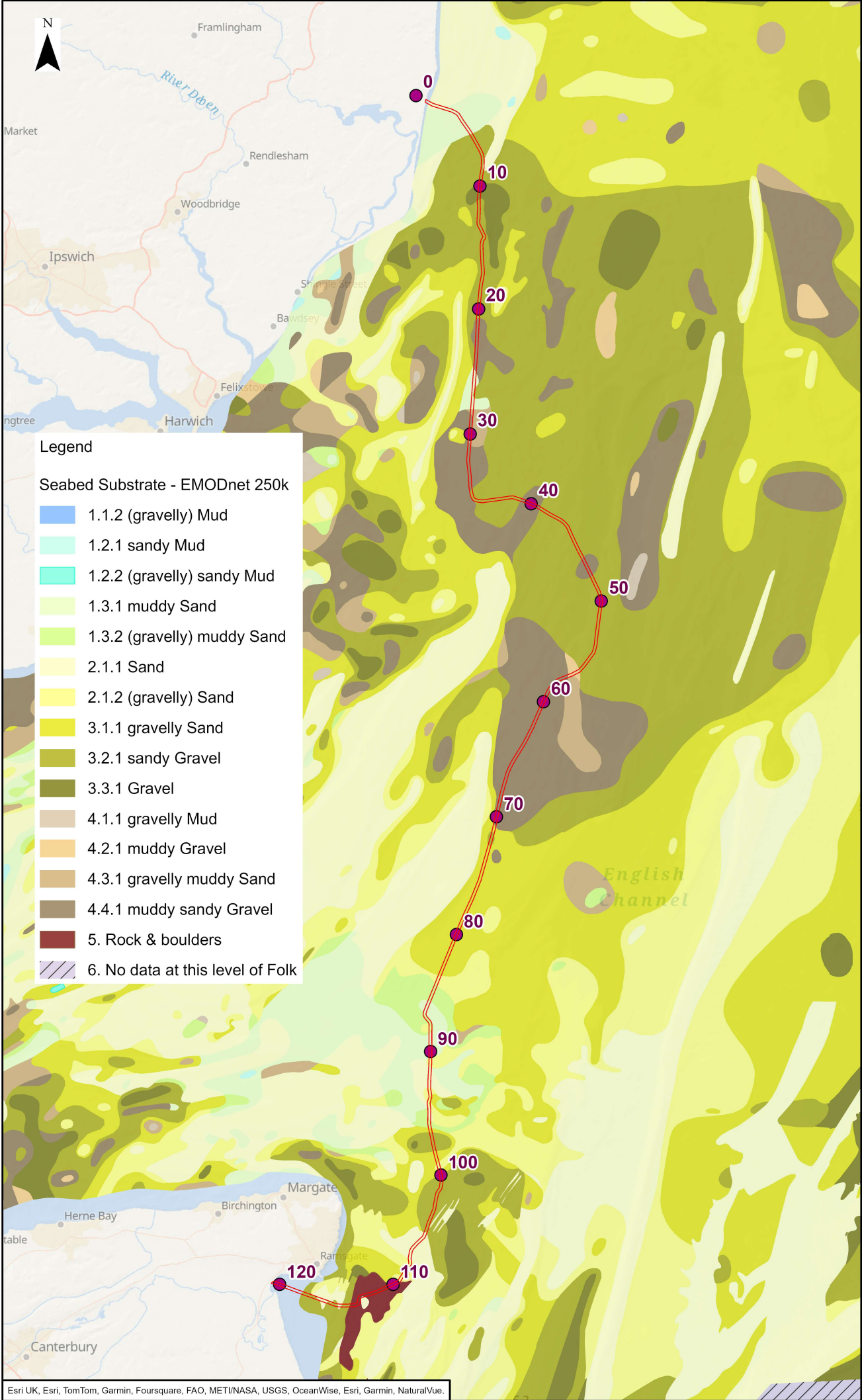

Legend

PIZ and SIZ Assessment Area

Kilometre Point

0	28/11/2024	HERRING AND SANDEEL SPAWNING APPENDIX	EB	DF	RG
Rev	Date	Description	GIS	Chk	App

nationalgrid

Scheme: SEA LINK

Document Title: SEABED HABITATS

Creator: EB	Date: 28/11/2024	Checker: DF	Date: 28/11/2024	Approver: RG	Date: 28/11/2024
Document Ref: FIGURE 6.4.4.3.A.2	Scale: 1:400,000	Format: A3	Sheets: 1	Rev: 0	

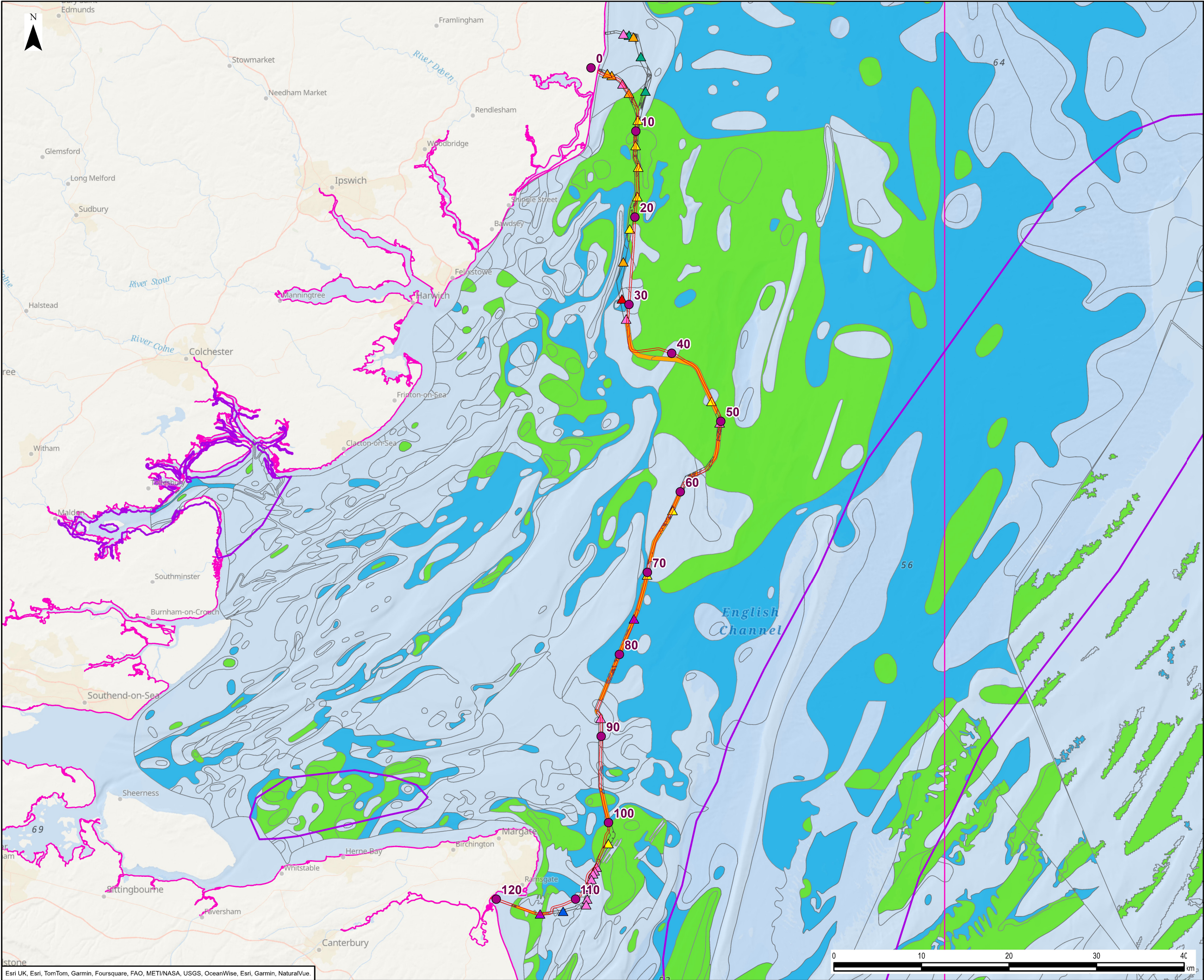

Legend

- PIZ and SIZ Assessment Area
- Study Area - Regional Approach
- CEFAS Spawning Grounds 1998 - Herring
- Kilometre Point

Herring Habitat Classification - MMT Survey

- Preferred/Marginal
- Other

Herring Habitat Classification - Seabed Substrate - EMODnet 250k

- Preferred (G, sG)
- Marginal (gS)
- Unsuitable

MMT Survey Grab Sample Location

- gravelly muddy Sand
- gravelly Sand (Marginal)
- muddy Sand
- muddy sandy Gravel
- Sand
- sandy Gravel (Preferred)
- sandy Mud

0	28/11/2024	HERRING AND SANDEEL SPAWNING APPENDIX			EB	DF	RG
Rev	Date	Description			GIS	Chk	App
nationalgrid							
Scheme:		SEA LINK					
Document Title:							
POTENTIALLY SUITABLE HERRING SPAWNING HABITAT BASED ON BROADSCALE BGS SURVEY DATA WITHIN THE STUDY AREA							
Creator: EB	Date: 28/11/2024	Checker: DF	Date: 28/11/2024	Approver: RG	Date: 28/11/2024		
Document Ref: FIGURE 6.4.4.3.A.3	Scale: 1:400,000	Format: A3	Sheets: 1	Rev: 0			

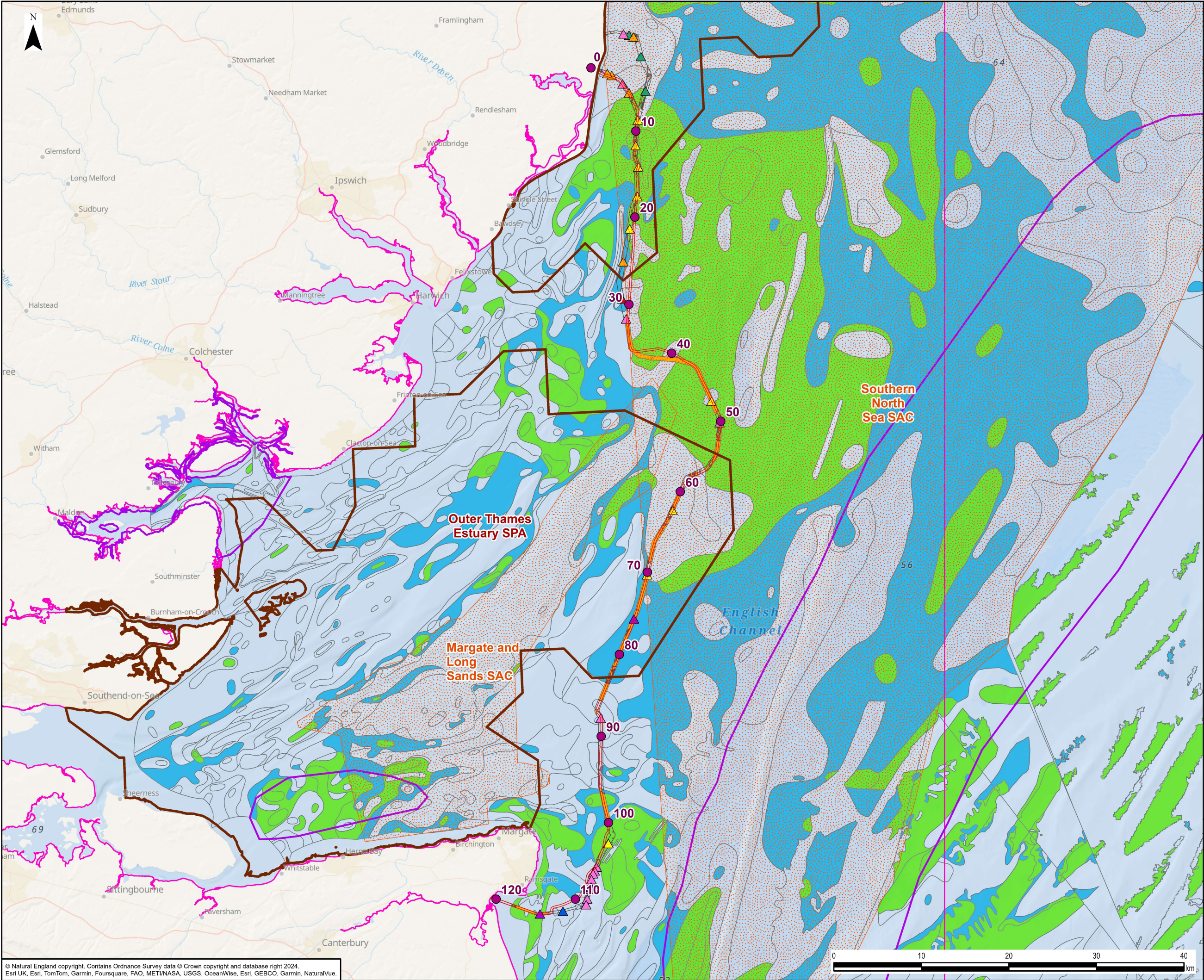

Legend

PIZ and SIZ Assessment Area

Study Area - Regional Approach

CEFAS Spawning Grounds 1998 - Herring

Kilometre Point

Herring Habitat Classification - MMT Survey

Preferred/Marginal

Other

Herring Habitat Classification - Seabed Substrate - EMODnet 250k

Preferred (G, sG)

Marginal (gS)

Unsuitable

MMT Survey Grab Sample Location

gravelly muddy Sand

gravelly Sand (Marginal)

muddy Sand

muddy sandy Gravel

Sand

sandy Gravel (Preferred)

sandy Mud

Special Area of Conservation (SAC)

Special Protection Area (SPA)

0	28/11/2024	HERRING AND SANDEEL SPAWNING APPENDIX	EB	DF	RG
Rev	Date	Description	GIS	Chk	App
nationalgrid					
Scheme: SEA LINK					
Document Title: HERRING SPAWNING HABITAT AND DESIGNATED SITES					
Creator: EB	Date: 28/11/2024	Checker: DF	Date: 28/11/2024	Approver: RG	Date: 28/11/2024
Document Ref: FIGURE 6.4.4.3.A.4	Scale: 1:400,000	Format: A3	Sheets: 1	Rev: 0	

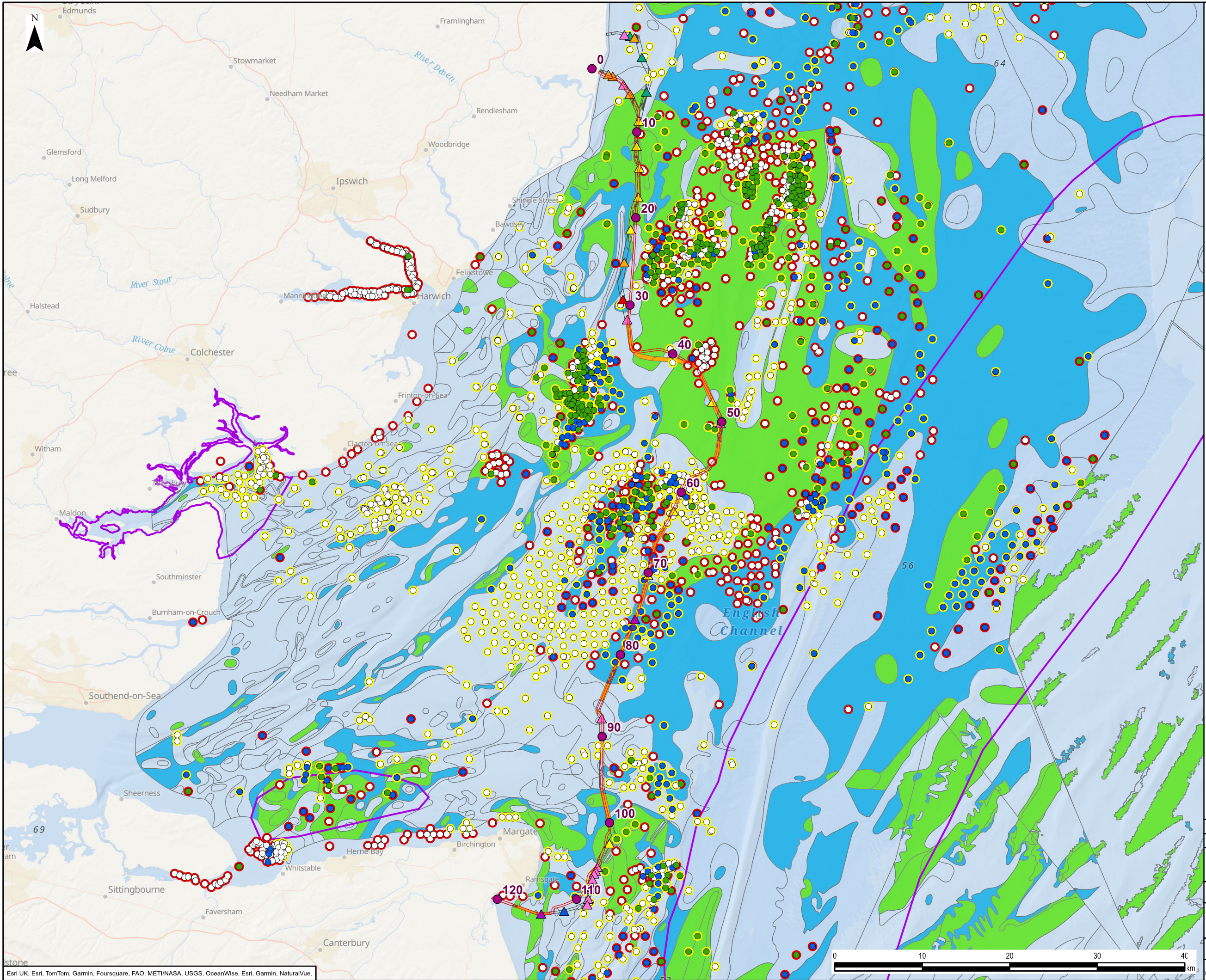

Legend

- PIZ and SIZ Assessment Area
- CEFAS Spawning Grounds 1998 - Herring
- Kilometre Point

Herring Habitat Classification - MMT Survey

- Preferred/Marginal
- Other

Herring Habitat Classification - Seabed Substrate - EMODnet 250k

- Preferred (G, sG)
- Marginal (gS)
- Unsuitable

MMT Survey Grab Sample Location

- gravelly muddy Sand
- gravelly Sand (Marginal)
- muddy Sand
- muddy sandy Gravel
- Sand
- sandy Gravel (Preferred)
- sandy Mud

OneBenthic Survey Grab Sample Location - Herring Suitability

- Preferred
- Marginal
- Unsuitable

OneBenthic Survey Grab Sample Location - Herring Suitability conforms with EMODnet

- Y
- N

0	28/11/2024	HERRING AND SANDEEL SPAWNING APPENDIX	EB	DF	RG
Rev	Date	Description	GIS	Chk	App
nationalgrid					
Scheme: SEA LINK					
Document Title: POTENTIALLY SUITABLE HERRING SPAWNING HABITAT BASED ONEBENTHIC SURVEY DATA WITHIN THE STUDY AREA					
Creator: EB	Date: 28/11/2024	Checker: DF	Date: 28/11/2024	Approver: RG	Date: 28/11/2024
Document Ref: FIGURE 6.4.4.3.A.5	Scale: 1:400,000	Format: A3	Sheets: 1	Rev: 0	

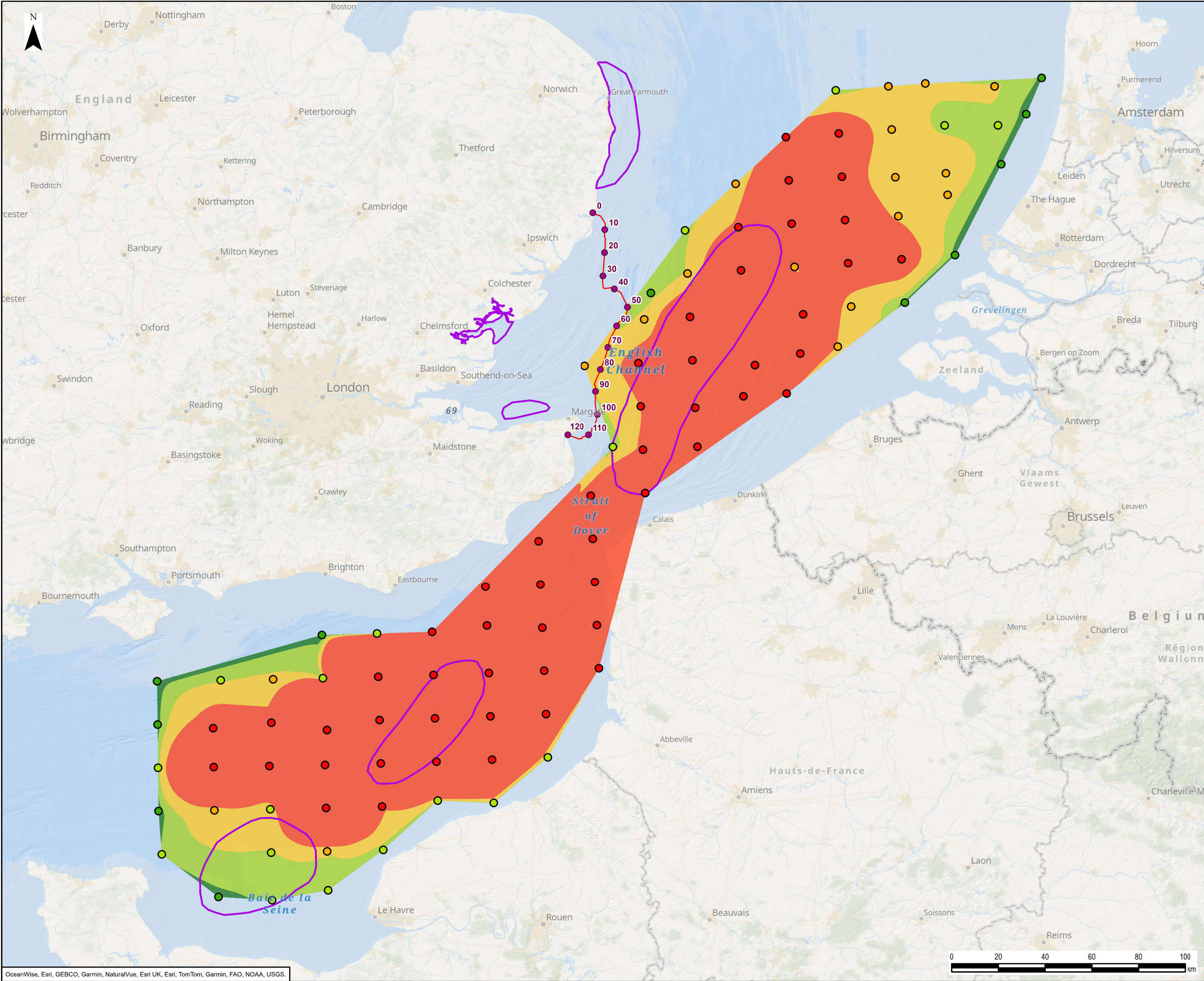

Legend

PIZ and SIZ Assessment Area

CEFAS Spawning Grounds 1998 - Herring

Kilometre Point

IHLS Maximum Number of Larvae Sampled within each rectangle

0 - 50

51 - 200

201 - 600

601 - 46600

IHLS Maximum Number of Larvae Sampled within each rectangle - Interpolation

0 - 50

51 - 200

201 - 600

601 - 46,560

0	28/11/2024	HERRING AND SANDEEL SPAWNING APPENDIX			EB	DF	RG
Rev	Date	Description			GIS	Chk	App
nationalgrid							
Scheme:		SEA LINK					
Document Title:		IHLS SURVEY INTERPOLATED CONTOUR MAP (MARINESPACE CONTOURS)					
Creator: EB	Date: 28/11/2024	Checker: DF	Date: 28/11/2024	Approver: RG	Date: 28/11/2024		
Document Ref: FIGURE 6.4.4.3.A.6	Scale: 1:1,500,000	Format: A3	Sheets: 1	Rev: 0			

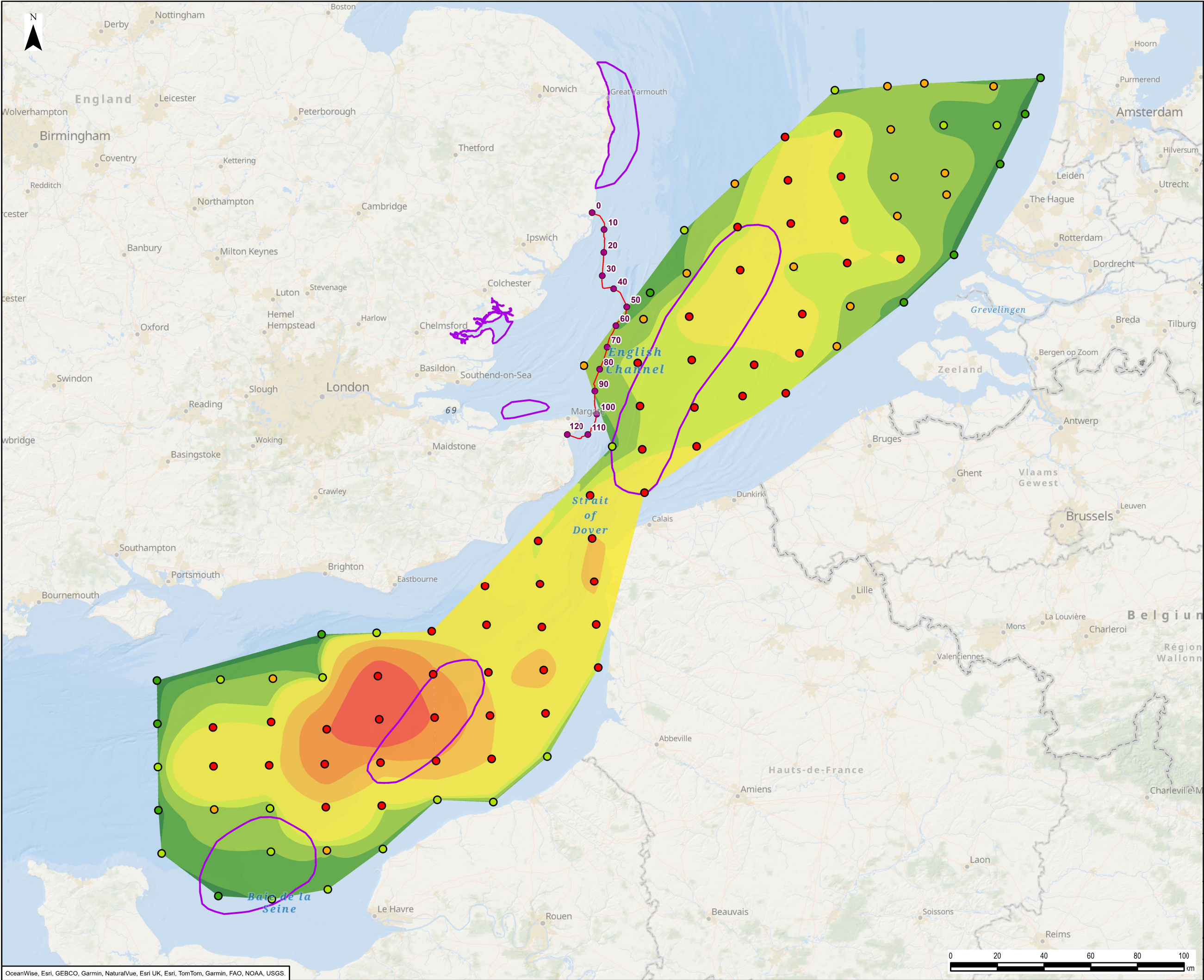

Legend

- PIZ and SIZ Assessment Area
- CEFAS Spawning Grounds 1998 - Herring
- Kilometre Point

IHLS Maximum Number of Larvae Sampled within each rectangle

- 0 - 50
- 51 - 200
- 201 - 600
- 601 - 46600

IHLS Maximum Number of Larvae Sampled within each rectangle - Interpolation

- 0 - 50
- 51 - 200
- 201 - 600
- 601 - 1000
- 1001 - 5000
- 5000 - 10000
- 10001 - 20000
- 20001 - 46,560

0	28/11/2024	HERRING AND SANDEEL SPAWNING APPENDIX			EB	DF	RG
Rev	Date	Description			GIS	Chk	App
nationalgrid							
Scheme:		SEA LINK					
Document Title:		IHLS SURVEY INTERPOLATED CONTOUR MAP (DETAILED CONTOURING)					
Creator: EB	Date: 28/11/2024	Checker: DF	Date: 28/11/2024	Approver: RG	Date: 28/11/2024		
Document Ref: FIGURE 6.4.4.3.A.7	Scale: 1:1,500,000	Format: A3	Sheets: 1	Rev: 0			

National Grid plc
National Grid House,
Warwick Technology Park,
Gallows Hill, Warwick.
CV34 6DA United Kingdom

Registered in England and Wales
No. 4031152
nationalgrid.com